

# PARCEL MAP NO. 3361

BEING A SUBDIVISION OF A PORTION OF LOT 15 AS PER SURVEY MADE MAY 21, 1885 AT THE REQUEST OF JOHN HANCOCK, RECORDED IN BOOK 2 OF MAPS, PAGE 42, RECORDS OF SAN BERNARDINO COUNTY, CALIFORNIA.

BECKLEY AND ASSOCIATES

JULY 1976

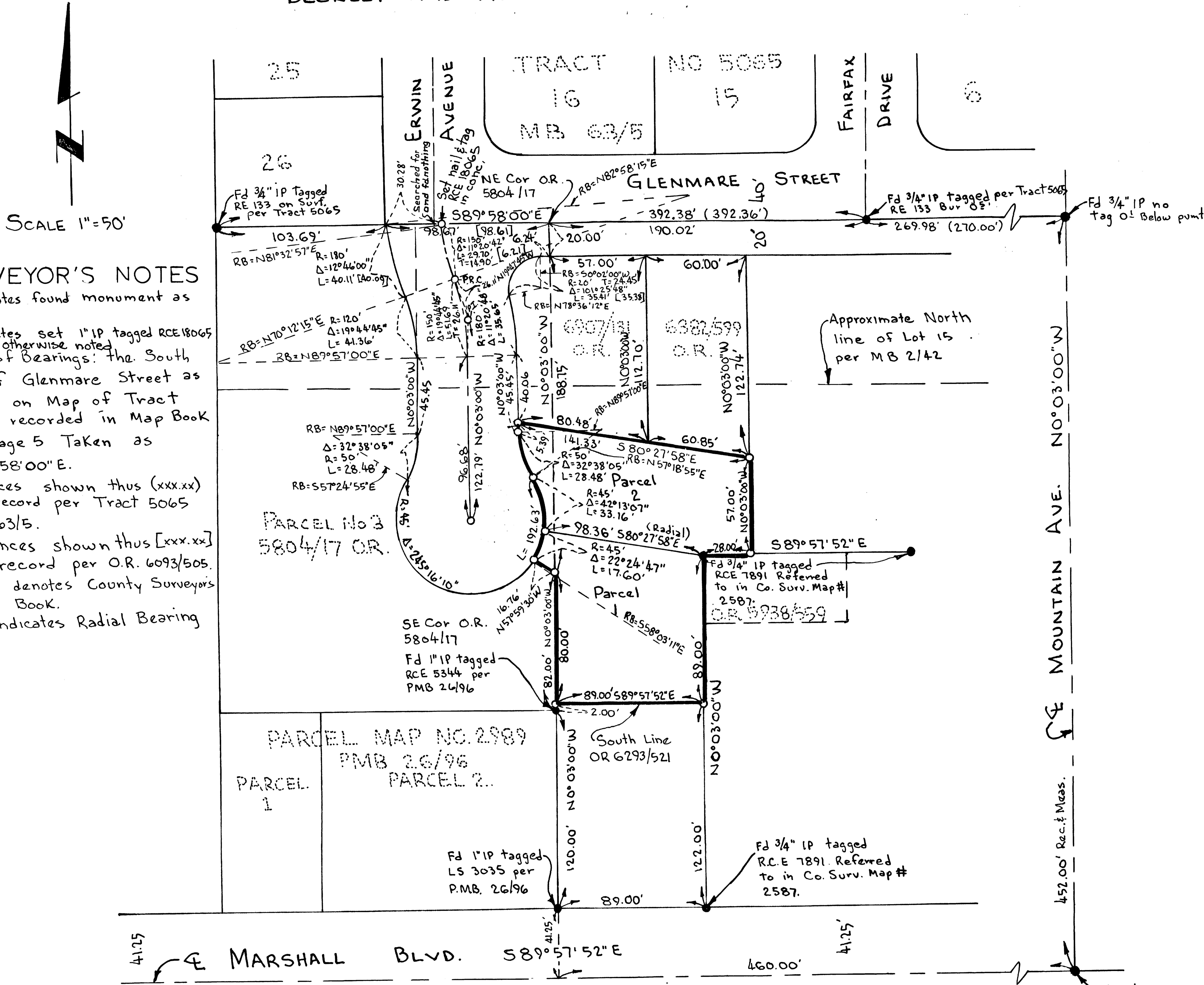

## SURVEYOR'S NOTES

1. Indicates found monument as noted
2. Indicates set 1" IP tagged RCE 18065 unless otherwise noted
3. Basis of Bearings: the South line of Glenmare Street as shown on Map of Tract 5065 recorded in Map Book 63 Page 5 Taken as S89°58'00"E.
4. Distances shown thus (xxx.xx) are record per Tract 5065 MB 63/5.
5. Distances shown thus [xxx.xx] are record per O.R. 6093/505.
6. CSFB denotes County Surveyor's Field Book.
7. R.B. indicates Radial Bearing

## OWNER'S CERTIFICATE

We hereby certify that we are all and the only parties having any record title and interest in the land subdivided as shown on this map and we consent to the preparation and recordation of this Parcel Map.

*Herman W. Huls*  
Herman W. Huls  
*Kathryn J. Huls*  
Kathryn J. Huls

## SIGNATURE OMISSION

The signatures of the East San Bernardino County water district, the owners of an easement for pipelines, as disclosed by deed recorded in Book 5923, Page 305, Official Records of San Bernardino County, have been omitted under the provisions of Section 66436, Subsection (b)(1) of the Subdivision Map Act. Its interest cannot ripen into a fee.

## COUNTY SURVEYOR'S APPROVAL CERTIFICATE

The undersigned officer on behalf of the Board of Supervisors pursuant to authority conferred by Chapter 3, Division 1, Title 6 of the San Bernardino County Code, hereby approves this map.

Date January 14, 1977

Eugene P. Ehe, County Surveyor

By Claude R. Beckley Deputy

## ENGINEER'S CERTIFICATE

This map was prepared by me or under my direction and is based upon a field survey in conformance with the requirements of the Subdivision Map Act at the request of Herman W. Huls in July 1976. I hereby certify that it conforms to the approved tentative map and the conditions of approval thereof.

Claude R. Beckley  
C. R. Beckley

RCE 18065

## NOTARY ACKNOWLEDGEMENT

State of California ) ss:  
County of San Bernardino)

On this 10<sup>TH</sup> day of JANUARY, 1977, before me THE UNDERSIGNED a notary public in and for said County and State, Personally appeared Herman W. Huls and Kathryn J. Huls Known to me to be the persons whose names are subscribed to the within instrument, and acknowledged to me that they executed the same.

Witness my hand and official seal

Signature Edith D. Smith

name EDITH D. SMITH

Notary Public in and for said County and State

My commission expires 10-20-78

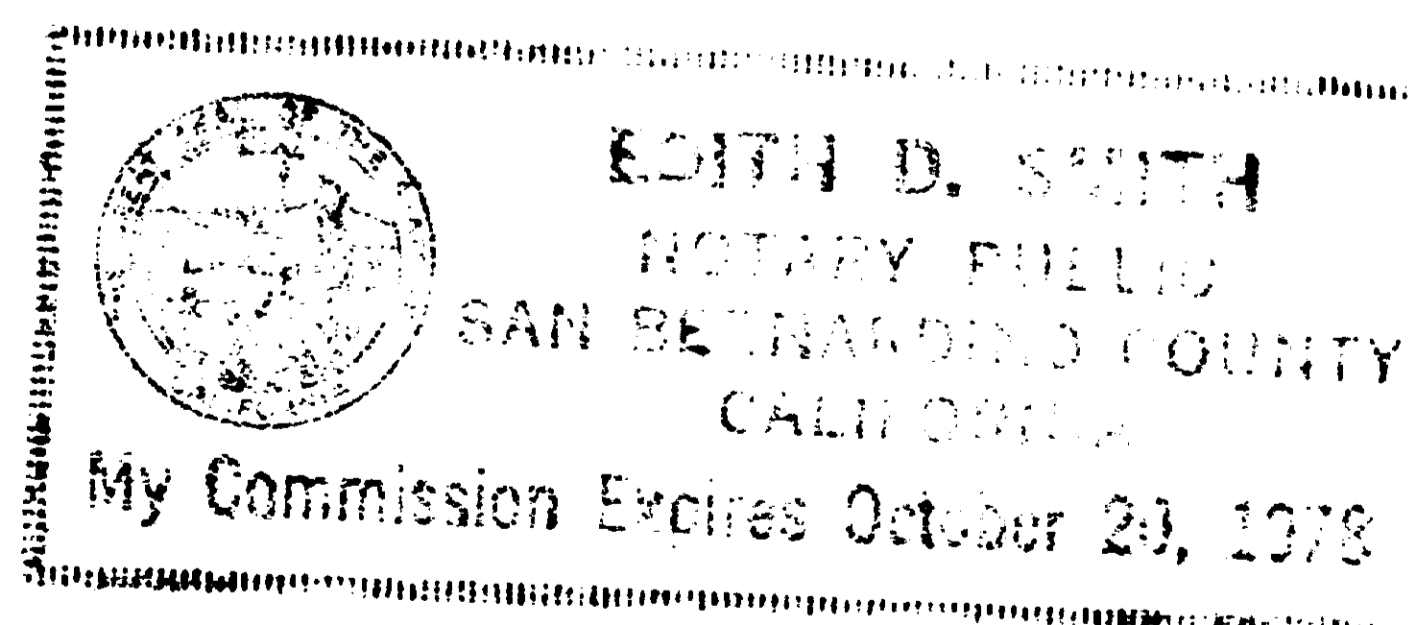
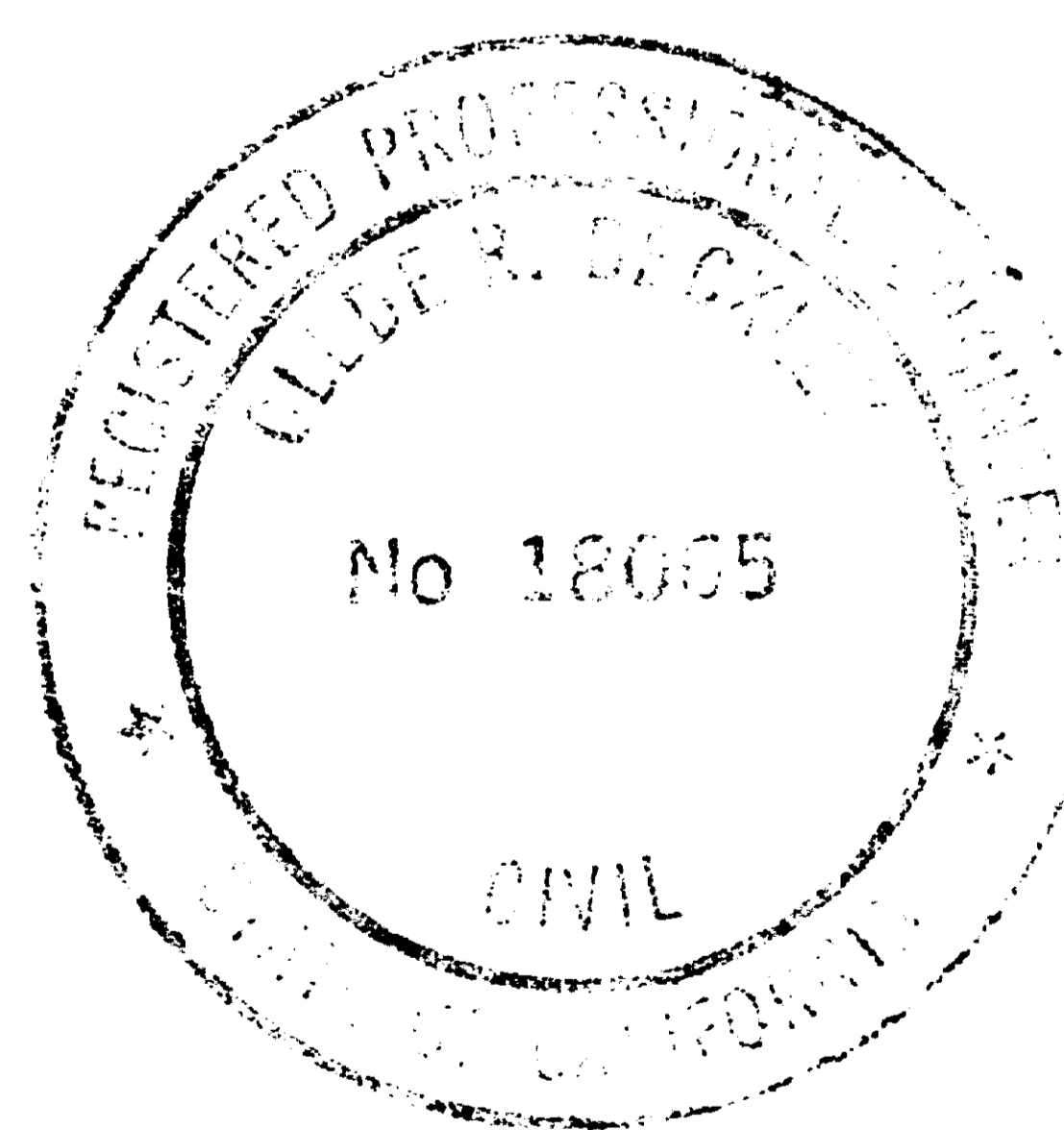

## COUNTY SURVEYOR'S CERTIFICATE

This map conforms with the requirements of the Subdivision Map Act and Local Ordinance.

Dated January 14, 1977

Eugene P. Ehe, County Surveyor  
County of San Bernardino, Calif.

By Claude R. Beckley Deputy

344

FILED REQUEST OF  
SAFE-TITLE INS. CO.  
ON JAN. 20, 1977  
AT 9:00 A.M. IN  
BOOK 31 PAGE 82  
OF PARCEL MAPS  
SAN BERNARDINO COUNTY  
V. Dennis Wardle, Clerk Recorder  
FEE \$5.00